

MUNICIPIO DE SAMACA - BOYACA
 CUADRO N°11. INDICADOR DE CALIDAD INTEGRAL DE VIVIENDA
 ESPACIOS DE VIVIENDA CON LAS OPCIONES MAXIMAS DE CADA ATRIBUTO
 SEGÚN SISBEN /1999

VEREDAS	14		15		16		17		18		19		20		21		TOTAL	%
	PARED	PISOS	TECHO	ALUMBRADO	ELMENCRETAS	AGUA	ACARREO-AGUA	BASURAS	TOTAL	%								
ZONA URBANA	7	509	6	21	4	467	3	628	5	513	6	639	3	641	3	485	3903	75.41
	6	125	5	2	3	178	2	7	4	48	5	5	2	4	2	1	370	7.15
	5	12	4	410	2	1	1	12	3	39	4	1	1	2	1	161	638	12.33
	4	0	3	182	1	1			2	21	3	0					204	3.94
	3	0	2	13					1	26	2	2					41	0.79
	2	1	1	19							1	0					20	0.39
	1	0															0	0.00
SUBTOTAL	647	647	647	647	647	647	647	647	647	647	647	647	647	647	647	5176	100	
EL HATO	7	33	6	0	4	7	3	46	5	0	6	32	3	33	3	0	151	33.71
	6	15	5	0	3	44	2	4	4	7	5	8	2	14	2	1	93	20.76
	5	7	4	2	2	0	1	6	3	2	4	15	1	9	1	55	96	21.43
	4	0	3	21	1	5			2	1	3	1					28	6.25
	3	0	2	1					1	46	2	0					47	10.49
	2	1	1	32							1	0					33	7.37
	1	0															0	0.00
SUBTOTAL	56	56	56	56	56	56	56	56	56	56	56	56	56	56	56	448	100	
EL ESTERILL	7	13	6	0	4	6	3	26	5	1	6	17	3	21	3	1	85	33.20
	6	12	5	0	3	20	2	3	4	0	5	3	2	9	2	0	47	18.36
	5	7	4	1	2	0	1	3	3	1	4	12	1	2	1	31	57	22.27
	4	0	3	11	1	6			2	1	3	0					18	7.03
	3	0	2	0					1	29	2	0					29	11.33
	2	0	1	20							1	0					20	7.81
	1	0															0	0.00
SUBTOTAL	32	32	32	32	32	32	32	32	32	32	32	32	32	32	32	256	100	
ESPARTAL	7	68	6	0	4	58	3	92	5	3	6	89	3	87	3	3	400	46.73
	6	38	5	1	3	49	2	6	4	40	5	10	2	11	2	3	158	18.46
	5	0	4	27	2	0	1	9	3	9	4	7	1	9	1	101	162	18.93
	4	1	3	54	1	0			2	5	3	0					60	7.01
	3	0	2	2					1	50	2	0					52	6.07
	2	0	1	23						1	1						24	2.80
	1	0															0	0.00
SUBTOTAL	107	107	107	107	107	107	107	107	107	107	107	107	107	107	107	856	100	
AYALAS	7	39	6	0	4	30	3	87	5	3	6	76	3	77	3	0	312	39.00
	6	60	5	0	3	67	2	3	4	33	5	12	2	19	2	0	194	24.25
	5	1	4	11	2	2	1	10	3	10	4	8	1	4	1	100	146	18.25
	4	0	3	70	1	1			2	3	3	2					76	9.50
	3	0	2	0					1	51	2	0					51	6.38
	2	0	1	19							1	2					21	2.63
	1	0															0	0.00
SUBTOTAL	100	100	100	100	100	100	100	100	100	100	100	100	100	100	100	800	100	
PEÑA NEGRA	7	195	6	7	4	144	3	245	5	99	6	237	3	237	3	5	1169	57.08
	6	52	5	2	3	110	2	1	4	74	5	5	2	14	2	0	258	12.60
	5	8	4	120	2	2	1	10	3	30	4	2	1	5	1	251	428	20.90
	4	1	3	99	1	0			2	8	3	0					108	5.27
	3	0	2	1					1	45	2	0					46	2.25
	2	0	1	27							1	12					39	1.90
	1	0															0	0.00
SUBTOTAL	256	256	256	256	256	256	256	256	256	256	256	256	256	256	256	2048	100	
CHORRITO	7	71	6	0	4	51	3	97	5	5	6	94	3	92	3	2	412	47.69
	6	34	5	0	3	56	2	0	4	42	5	3	2	7	2	0	142	16.44
	5	1	4	30	2	0	1	11	3	16	4	11	1	9	1	106	184	21.30
	4	2	3	50	1	1			2	1	3	0					54	6.25
	3	0	2	2					1	44	2	0					46	5.32
	2	0	1	26							1	0					26	3.01
	1	0															0	0.00
SUBTOTAL	108	108	108	108	108	108	108	108	108	108	108	108	108	108	108	864	100	
LAS VUELTAS	7	51	6	4	4	38	3	77	5	9	6	79	3	78	3	4	340	46.20
	6	39	5	0	3	54	2	3	4	35	5	3	2	9	2	1	144	19.57
	5	2	4	19	2	0	1	12	3	11	4	7	1	5	1	87	143	19.43
	4	0	3	45	1	0			2	2	3	1					48	6.52
	3	0	2	1					1	35	2	0					36	4.89
	2	0	1	23							1	2					25	3.40
	1	0															0	0.00
SUBTOTAL	92	92	92	92	92	92	92	92	92	92	92	92	92	92	92	736	100	
SUESCUN	7	115	6	0	4	76	3	155	5	17	6	151	3	151	3	2	667	48.47
	6	54	5	0	3	95	2	4	4	69	5	8	2	13	2	0	243	17.66
	5	3	4	68	2	0	1	13	3	21	4	3	1	8	1	170	286	20.78
	4	0	3	70	1	1			2	4	3	0					75	5.45
	3	0	2	4					1	61	2	1					66	4.80
	2	0	1	30							1	9					39	2.83
	1	0															0	0.00
SUBTOTAL	172	172	172	172	172	172	172	172	172	172	172	172	172	172	172	1376	100	
LA BOYER	7	13	6	0	4	10	3	18	5	1	6	17	3	18	3	1	78	42.39
	6	10	5	0	3	13	2	1	4	8	5	2	2	4	2	0	38	20.65
	5	0	4	5	2	0	1	4	3	0	4	3	1	1	1	22	35	19.02
	4	0	3	9	1	0			2	0	3	0					9	4.89
	3	0	2	0					1	14	2	0					14	7.61
	2	0	1	9							1	1					10	5.43
	1	0															0	0.00
SUBTOTAL	23	23	23	23	23	23	23	23	23	23	23	23	23	23	23	184	100	
CENTRO	7	96	6	1	4	83	3	124	5	55	6	133	3	131	3	45	668	54.58
	6	51	5	1	3	67	2	1	4	26	5	8	2	14	2	0	168	13.73
	5	5	4	66	2	1	1	28	3	16	4	12	1	8	1	108	244	19.93
	4	0	3	50	1	2			2	5	3	0					57	4.66
	3	1	2	0					1	51	2	0					52	4.25
	2	0	1	35							1	0					35	2.86
	1	0															0	0.00
SUBTOTAL	153	153	153	153	153	153	153	153	153	153	153	153	153	153	153	1224	100	
ESTANCIA	7	7	6	0	4	4	3	11	5	0	6	4	3	9	3	0	35	25.74
	6	7	5	0	3	10	2	2	4	4	5	3	2	4	2	0	30	22.06
	5	3	4	2	2	0	1	4	3	0	4	7	1	4	1	17	37	27.21
	4	0	3	8	1	3			2	0	3	3					14	10.29
	3	0	2	1					1	13	2	0					14	10.29
	2	0	1	6							1	0			</			

MUNICIPIO DE TIBASOSA - BOYACA
INDICADOR DE CALIDAD INTEGRAL DE VIVIENDA
OPCIONES DE ATRIBUTOS SEGÚN SISBEN DEL MUNICIPIO
CALIDAD SEGÚN TIPOS DE VIVIENDA

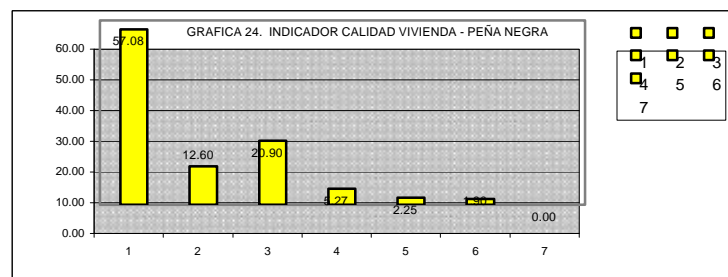

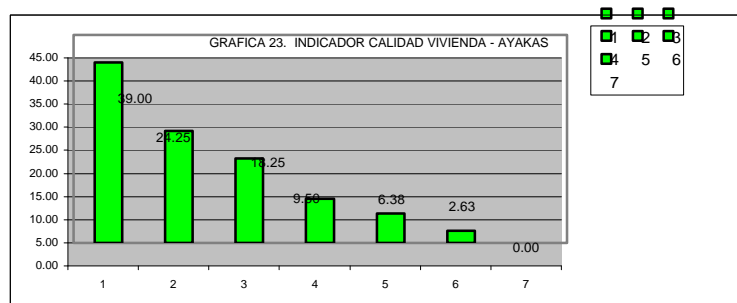
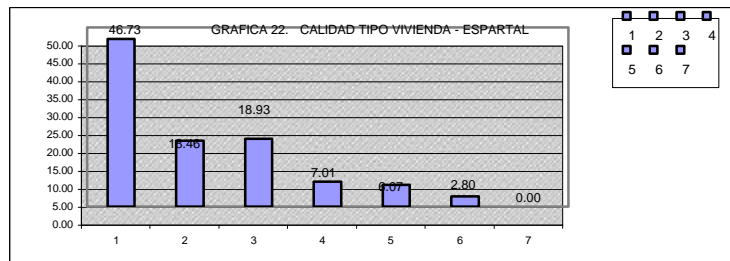
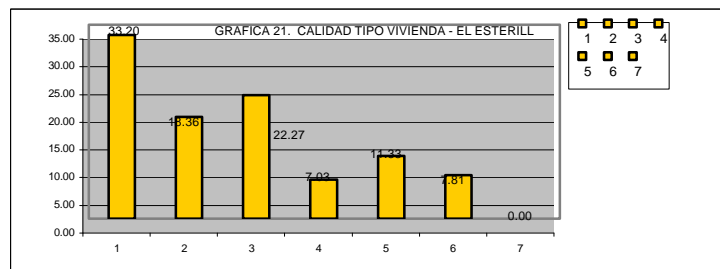
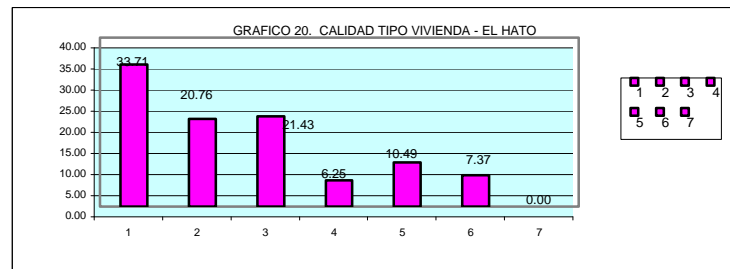
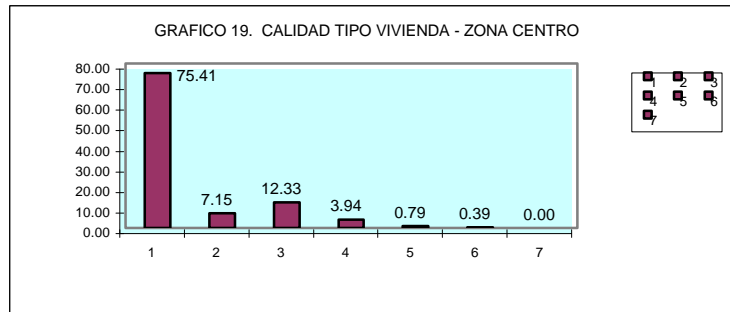
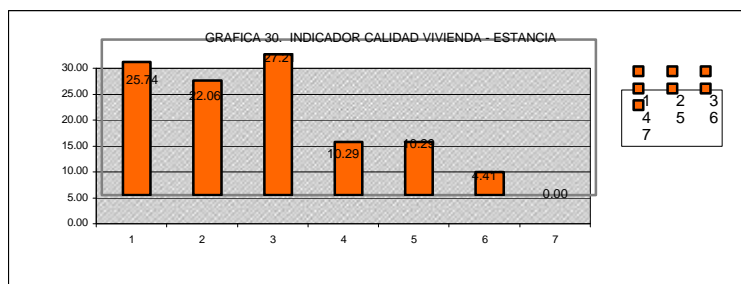
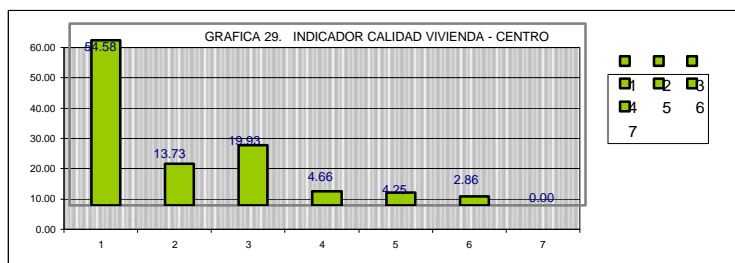
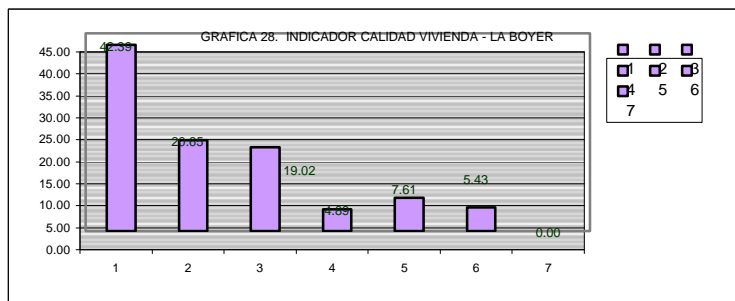
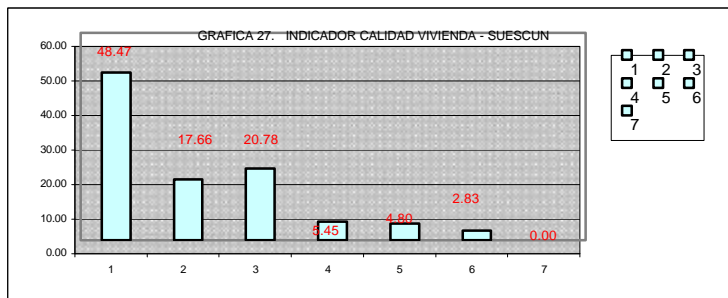
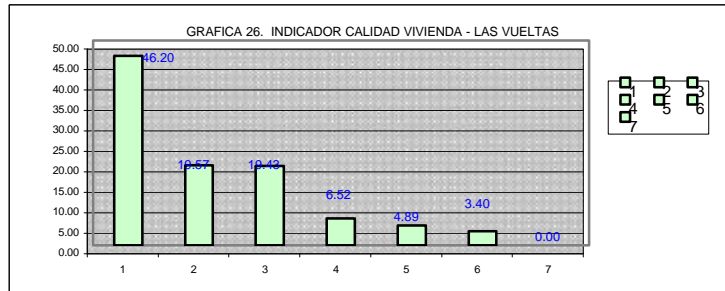
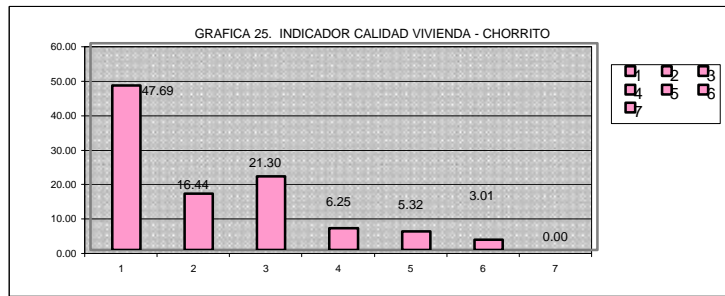

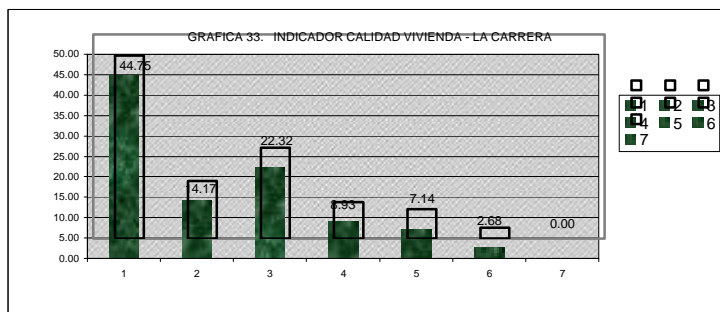
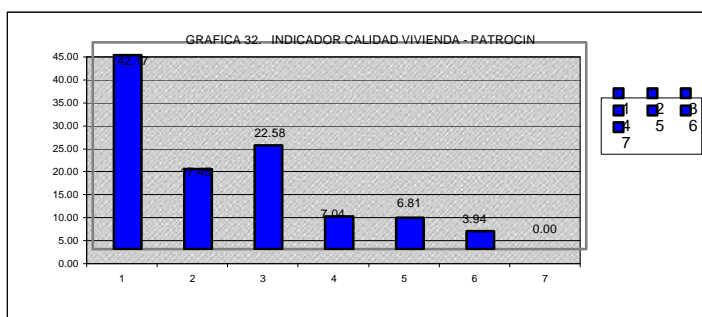
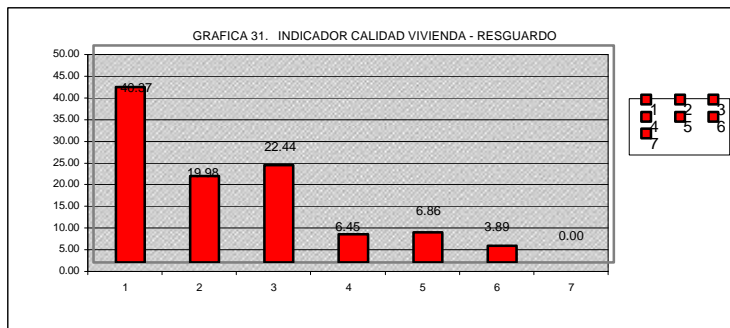

MUNICIPIO DE TIBASOSA-BOYACA
 CUADRO N° 18 INDICADOR DE CALIDAD INTEGRAL DE VIVIENDA
 OPCIONES DE ATRIBUTOS SEGÚN SISBEN DEL MUNICIPIO
 CALIDAD SEGÚN TIPOS DE VIVIENDA

ATRIBUTOS Y VEREDAS	14		15		16		17		18		19		20		21		TOTAL	%	INDICE	PROMEDIO
	OPC	PREIO N° VIVIENDAS	OPC	PREIO N° VIVIENDAS	OPC	TECHO N° VIVIENDAS	OPC	ALUMBRADO N° VIVIENDAS	OPC	SECRETOS N° VIVIENDAS	OPC	AGUA N° VIVIENDAS	OPC	ACARREO N° VIVIENDAS	OPC	SANITARIAS N° VIVIENDAS				
ZONA URBANA	7	509	6	21	4	467	3	628	5	513	6	639	3	641	3	485	3903	75.41	100.00	
	8	125	5	2	3	178	2	7	4	48	5	5	2	4	2	1	370	7.15	100.00	
	9	12	4	410	2	1	1	12	3	39	4	1	1	2	1	161	638	12.33	100.00	
	4	0	3	182	1	1	1	2	2	21	3	0	0	0	0	0	204	3.94	100.00	
	3	0	2	13						26	2	2					41	0.79	100.00	
	2	1	1	19						0	1	0					20	0.39	100.00	
SUBTOTAL	647	647	647	647	647	647	647	647	647	647	647	647	647	647	647	5176	100	100.00	100.00	
EL HATO	7	33	6	0	4	7	3	46	5	0	6	32	3	33	3	0	151	33.71	44.70	
	8	15	5	0	3	44	2	4	4	7	5	8	2	14	2	1	93	20.76	34.44	
	5	7	4	2	2	0	6	3	2	2	4	15	1	9	1	55	96	21.43	57.52	
	4	0	3	21	1	5	0	1	2	1	3	1	1	0	0	0	28	6.25	63.06	
	3	0	2	1						46	2	0					47	10.49	7.55	
	2	1	1	32						1	1	0					33	7.37	5.25	
SUBTOTAL	56	56	56	56	56	56	56	56	56	56	56	56	56	56	56	448	100	212.51	45.55	
EL ESTERILLAL	7	13	6	0	4	6	3	26	5	1	6	17	3	21	3	1	85	33.20	44.03	
	8	12	5	0	3	20	2	3	4	0	5	3	2	9	2	0	47	18.36	38.94	
	5	7	4	1	2	0	1	3	3	1	4	12	1	2	1	31	57	22.27	55.36	
	4	0	3	11	1	6	0	2	2	4	3	0	0	0	0	0	18	7.03	55.05	
	3	0	2	0						29	2	0					29	11.33	6.99	
	2	0	1	20						1	0						20	7.81	4.95	
SUBTOTAL	32	32	32	32	32	32	32	32	32	32	32	32	32	32	32	256	100	206.32	46.11	
ESPARTAL	7	68	6	0	4	58	3	92	5	3	6	89	3	87	3	3	400	46.73	61.97	
	8	38	5	1	3	49	2	6	4	40	5	10	2	11	2	3	158	18.46	38.73	
	5	0	4	27	2	0	1	9	3	9	4	7	1	9	1	101	162	18.83	65.13	
	4	0	3	54	1	0	0	2	6	5	3	0	0	0	0	0	60	7.01	55.23	
	3	0	2	2						50	2	0					52	6.07	13.04	
	2	0	1	23						1	1	0					24	2.80	13.78	
SUBTOTAL	107	107	107	107	107	107	107	107	107	107	107	107	107	107	107	856	100	248.88	55.28	
AYALAS	7	39	6	0	4	30	3	87	5	3	6	76	3	77	3	0	312	39.00	51.72	
	8	60	3	0	3	67	2	3	4	33	3	12	2	19	2	0	194	24.25	29.48	
	5	1	4	11	2	2	1	10	3	10	4	8	1	4	1	100	146	18.25	67.54	
	4	0	3	70	1	1	0	2	3	3	3	2	0	0	0	0	76	9.50	41.49	
	3	0	2	0						51	2	0					51	6.38	12.43	
	2	0	1	19						1	1	2					21	2.63	14.72	
SUBTOTAL	100	100	100	100	100	100	100	100	100	100	100	100	100	100	100	800	100	217.37	49.58	
PEÑA NEGRA	7	195	6	7	4	144	3	245	5	99	6	237	3	237	3	5	1169	57.08	75.70	
	8	52	5	2	3	110	2	1	4	74	5	5	2	14	2	0	258	12.60	56.74	
	5	8	4	120	2	2	1	10	3	30	4	2	1	5	1	251	428	20.30	58.98	
	4	0	3	99	1	0	0	2	8	3	0	0	0	0	0	0	108	5.27	74.74	
	3	0	2	1						45	2	0					46	2.25	35.27	
	2	0	1	27						1	12	0					39	1.80	20.29	
SUBTOTAL	256	256	256	256	256	256	256	256	256	256	256	256	256	256	256	2048	100	321.72	63.81	
CHORRITO	7	71	6	0	4	51	3	97	5	5	6	94	3	92	3	2	412	47.69	63.24	
	8	34	5	0	3	56	2	0	4	42	5	3	2	7	2	0	142	16.44	43.49	
	5	1	4	30	2	0	1	11	3	16	4	11	1	9	1	106	184	21.30	57.88	
	4	2	3	50	1	1	0	2	1	2	1	3	0	0	0	0	54	6.25	63.06	
	3	0	2	2						44	2	0					46	5.32	14.88	
	2	0	1	26						1	1	0					26	3.01	12.84	
SUBTOTAL	108	108	108	108	108	108	108	108	108	108	108	108	108	108	108	864	100	255.39	54.87	
VUELTAS	7	51	6	4	4	38	3	77	5	9	6	79	3	78	3	4	340	46.20	61.26	
	8	39	5	0	3	54	2	3	4	35	5	3	2	9	2	1	144	19.57	36.54	
	5	2	4	19	2	0	1	12	3	11	4	7	1	5	1	87	143	19.43	63.44	
	4	0	3	45	1	0	0	2	2	2	3	0	0	0	0	0	48	6.52	60.43	
	3	0	2	1						35	2	0					36	4.89	16.19	
	2	0	1	23						1	2	0					25	3.40	11.38	
SUBTOTAL	92	92	92	92	92	92	92	92	92	92	92	92	92	92	92	736	100	249.24	53.75	
SUESCUN	7	115	6	0	4	76	3	155	5	17	6	151	3	151	3	2	667	48.47	64.28	
	8	54	5	0	3	95	2	4	4	69	5	8	2	13	2	0	243	17.66	40.48	
	5	3	4	68	2	0	1	13	3	21	4	3	1	8	1	170	286	20.78	59.30	
	4	0	3	70	1	1	0	2	4	2	4	3	0	0	0	0	75	5.45	72.31	
	3	0	2	4						61	2	1					66	4.80	16.51	
	2	0	1	30						1	9	0					39	2.83	13.63	
SUBTOTAL	172	172	172	172	172	172	172	172	172	172	172	172	172	172	172	1376	100	266.52	54.69	
BOYERA	7	13	6	0	4	10	3	18	5	1	6	17	3	18	3	1	78	42.39	56.22	
	8	10	5	0	3	13	2	1	4	8	5	2	2	4	2	0	38	20.65	34.61	
	5	0	4	5	2	0	1	4	3	0	4	3	1	1	1	22	35	19.02	64.80	
	4	0	3	9	1	0	0	2	0	3	0	0	0	0	0	0	9	4.89	80.58	
	3	0	2	0						14	2	0					14	7.61	10.41	
	2	0	1	9						1	1	0					10	5.43	7.11	
SUBTOTAL	23	23	23	23	23	23	23	23	23	23	23	23	23	23	23	184	100	253.73	51.88	
CENTRO	7	96	6	1	4	83	3	124	5	55	6	133	3	131	3	45	668	54.58	72.38	
	8	51	5	1	3	67	2	1	4	26	3	8	2	14	2	0	168	13.73	52.08	
	5	5	4	86	2	1	1	28	3	16	4	12	1	8	1	108	244	19.93	61.83	
	4	0	3	50	1	2	0	2	3	5	3	0	0	0	0	0	57	4.66	84.63	
	3	0	2	1						51	2	0					52	4.25	18.65	
	2	0	1	35						1	1	0					35	2.86	13.51	
SUBTOTAL	153	153	153	153	153	153	153	153	153	153	153	153	153	153	153	1224	100	303.08	62.10	
ESTANSIAS CONTIGUAS	7	7	6	0	4	4	3	11	5	0	6	4	3	9	3	0	35	25.74	34.13	
	8	7	5	0	3	10														