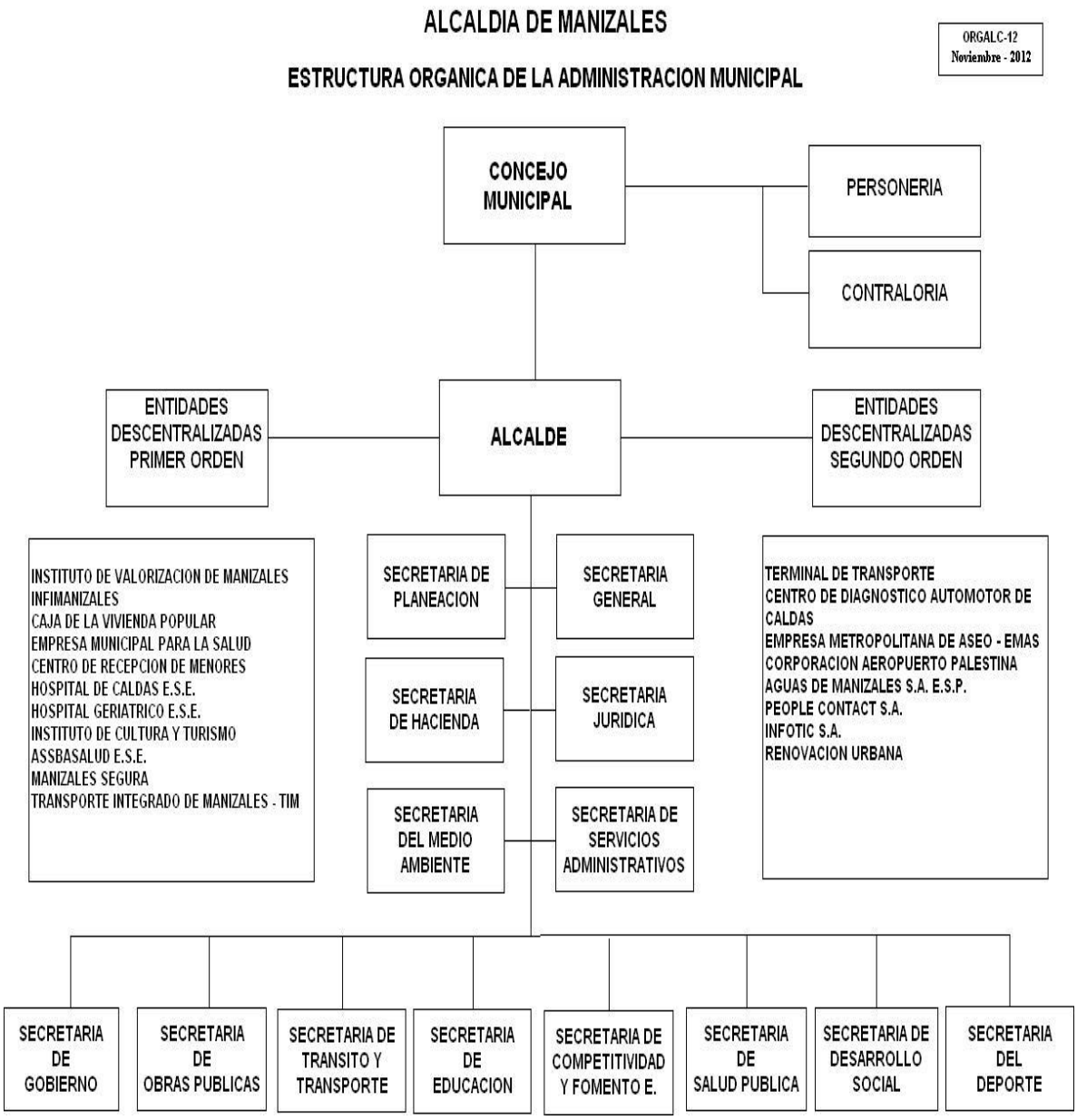ORGANIGRAMA MANIZALES